

FASADE NORD

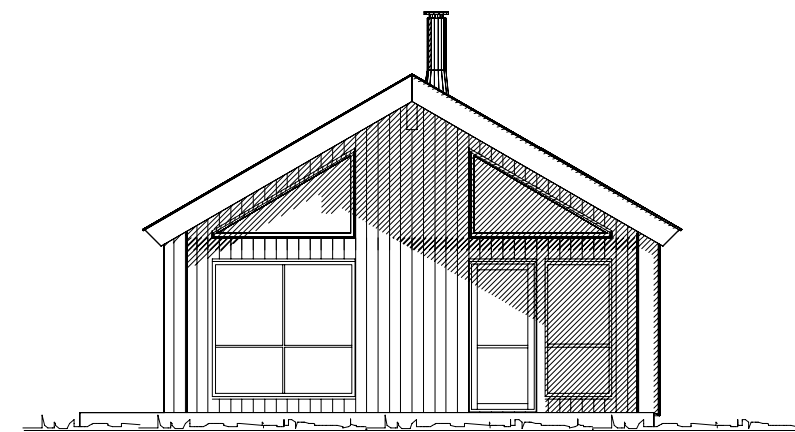

FASADE VEST

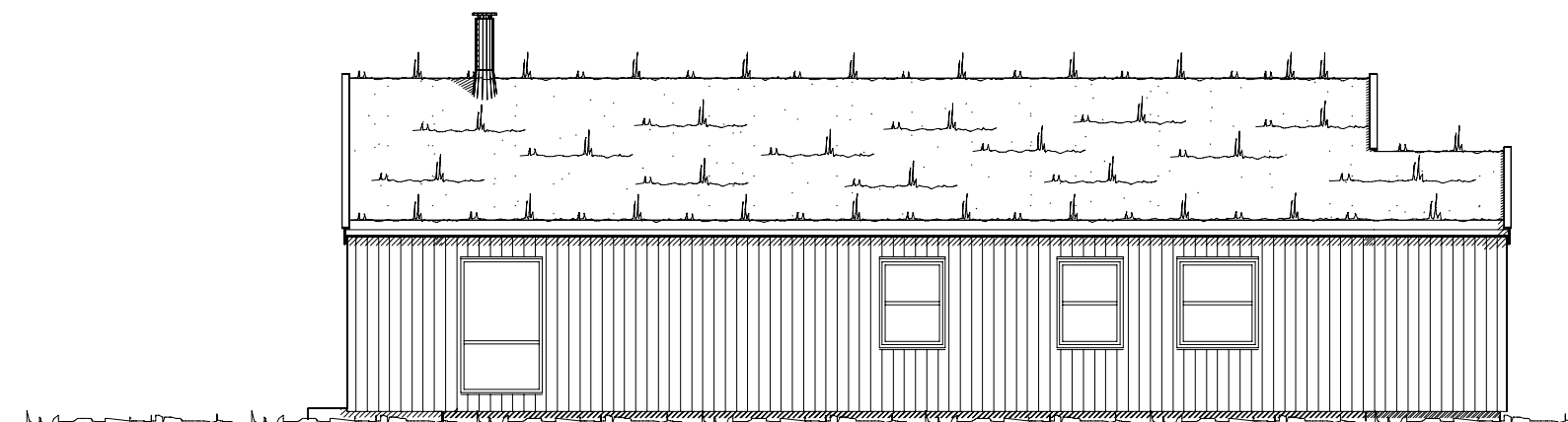

FASADE SØR

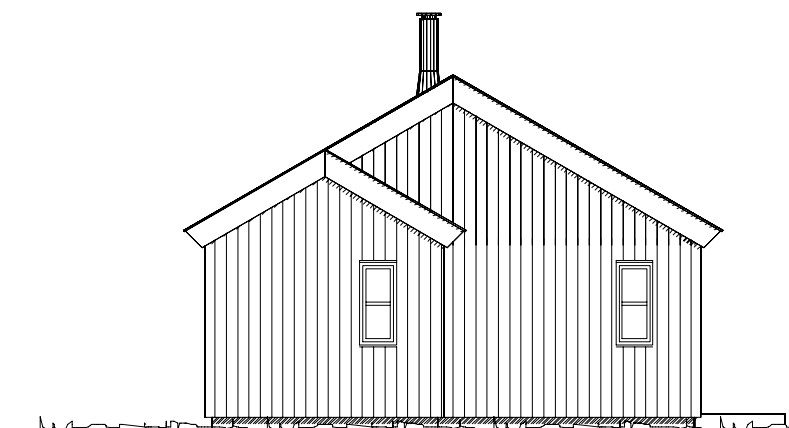

FASADE ØST

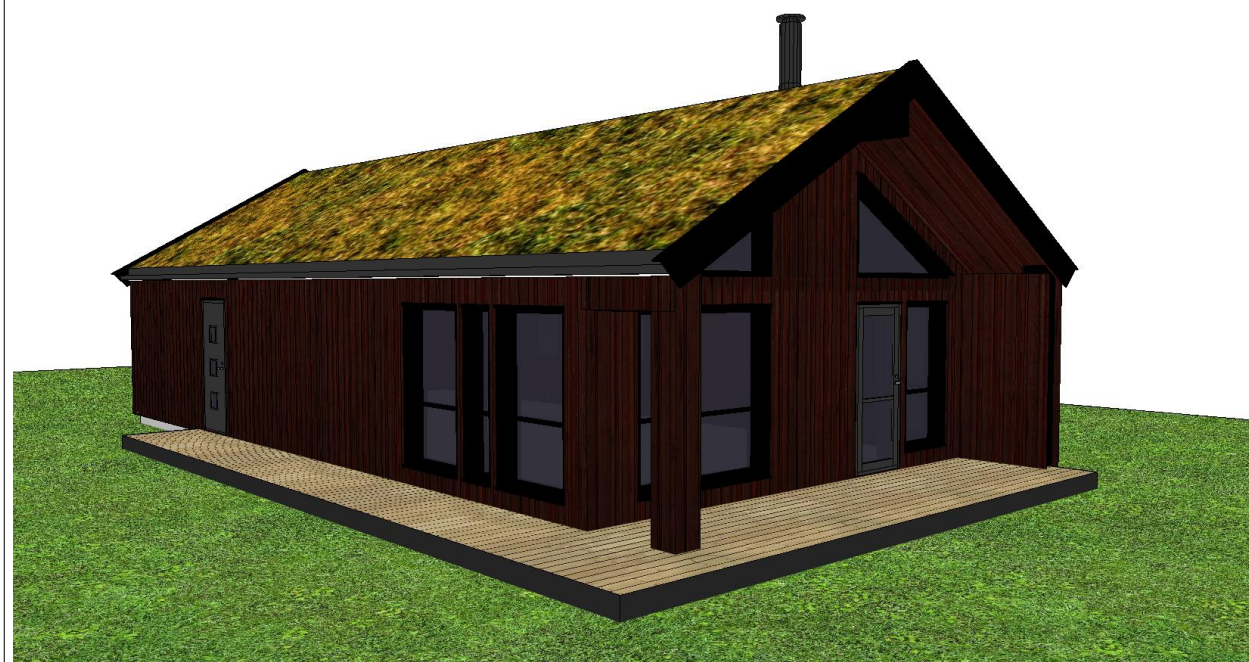

BYGGESØKNADSTEGNING

| REV. | ANT. | REVIDERENGEN GJELDER | SIGN. | DATO |
|---|------|----------------------|------------------|----------|
| Original spesial | | Trond Dahl | G.NR. 201 | B.NR. 88 |
| Tomt 52, 2652 Svingvoll | | | KOMMUNE: Gausdal | |
|  | | TEGN. AR | PROSJ.NR. | |
| | | GODKJ. | 21046 | |
| MÅL 1 : 100 | | TEGN. NR. | | |
| DATO 11.10.2021 | | 502 | FASADER | |